

# CDHS Application Date Logic

August 2021

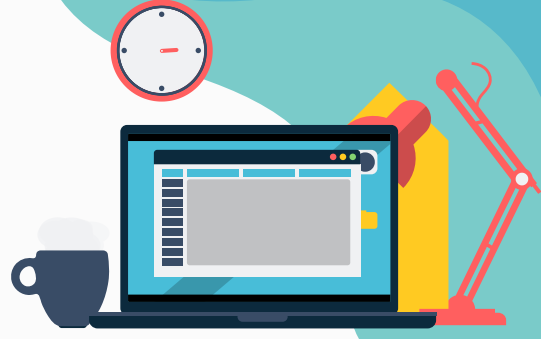

Combo applications where MA does not go through RTE, and are submitted after 5:00pm on a weekend or holiday through PEAK, need to have the correct application date available without having to work the application twice from the PEAK Inbox. This project will do just that!

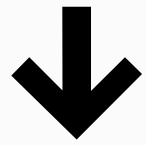

## PEAK INBOX

From the PEAK Inbox, click on Process Application. The user will be taken to the Applicant Information Page (current logic).

## APPLICANT INFORMATION

The CDHS program(s) will automatically be selected. The application date will be defaulted to the next business day for this CDHS Application.

## COMPLETE THE AI

The AI should be completed, just as you do today. Complete all the way through to Case Clearance to get your Case #.

## CASE CLEARANCE

On the Case Clearance page, select the **Create Application** button. This will launch the create application from case screen. A new application for MA is created. The MA card will automatically be selected.

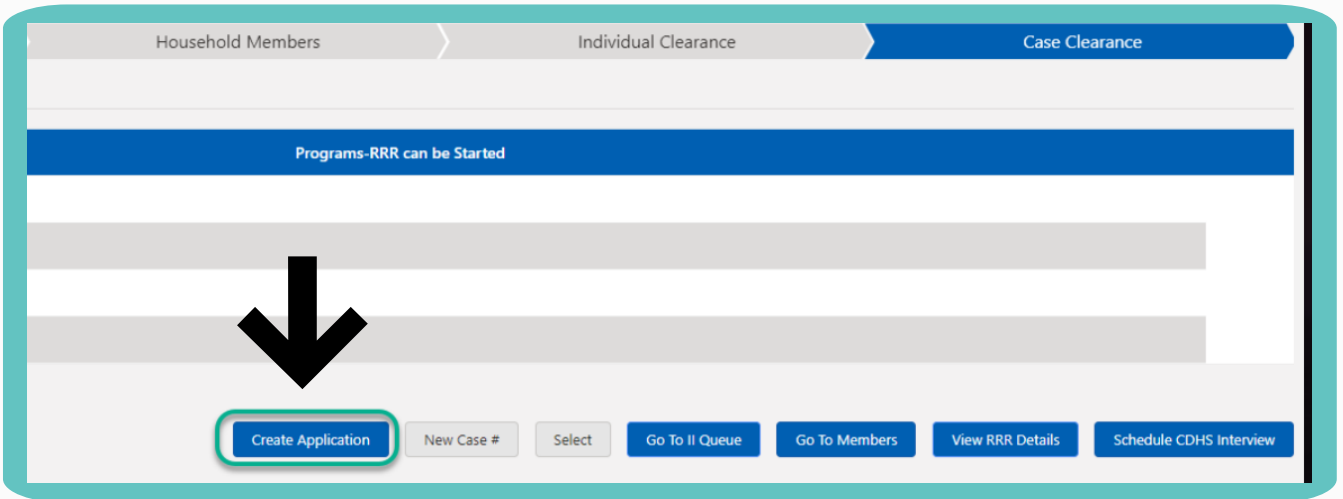

## MA Application Date

The Application Date will be defaulted to the MA application date.

The existing flow for Create Application from case will follow.

The Application Status date will be defaulted to the date the application was signed through PEAK. This date should not be updated.

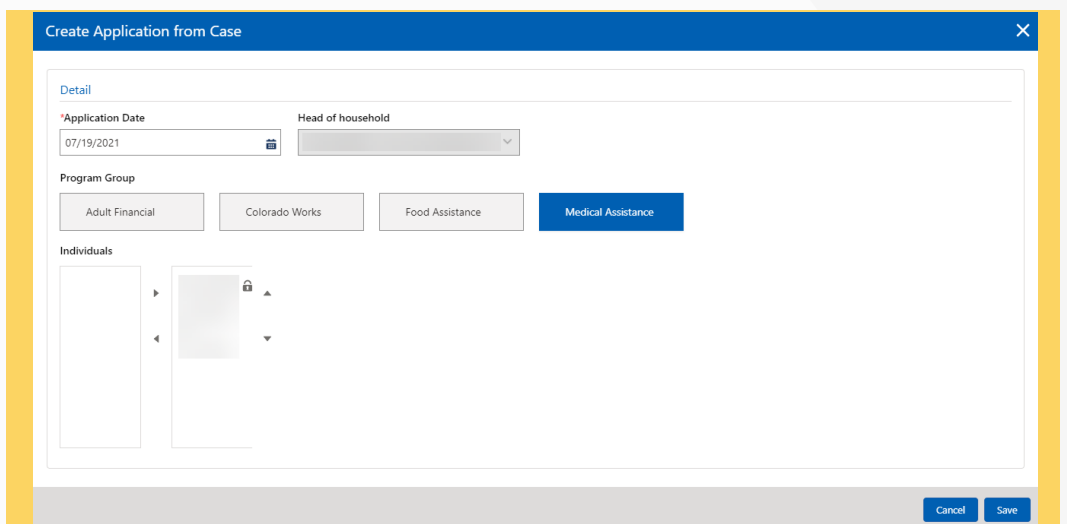

Once the above process is complete, continue to the Interactive Interview (II) and follow the process as you do today.